Living Lakes Canada - Flathead River Biomonitoring Program

Howell Creek Site Status, 2013 and 2014

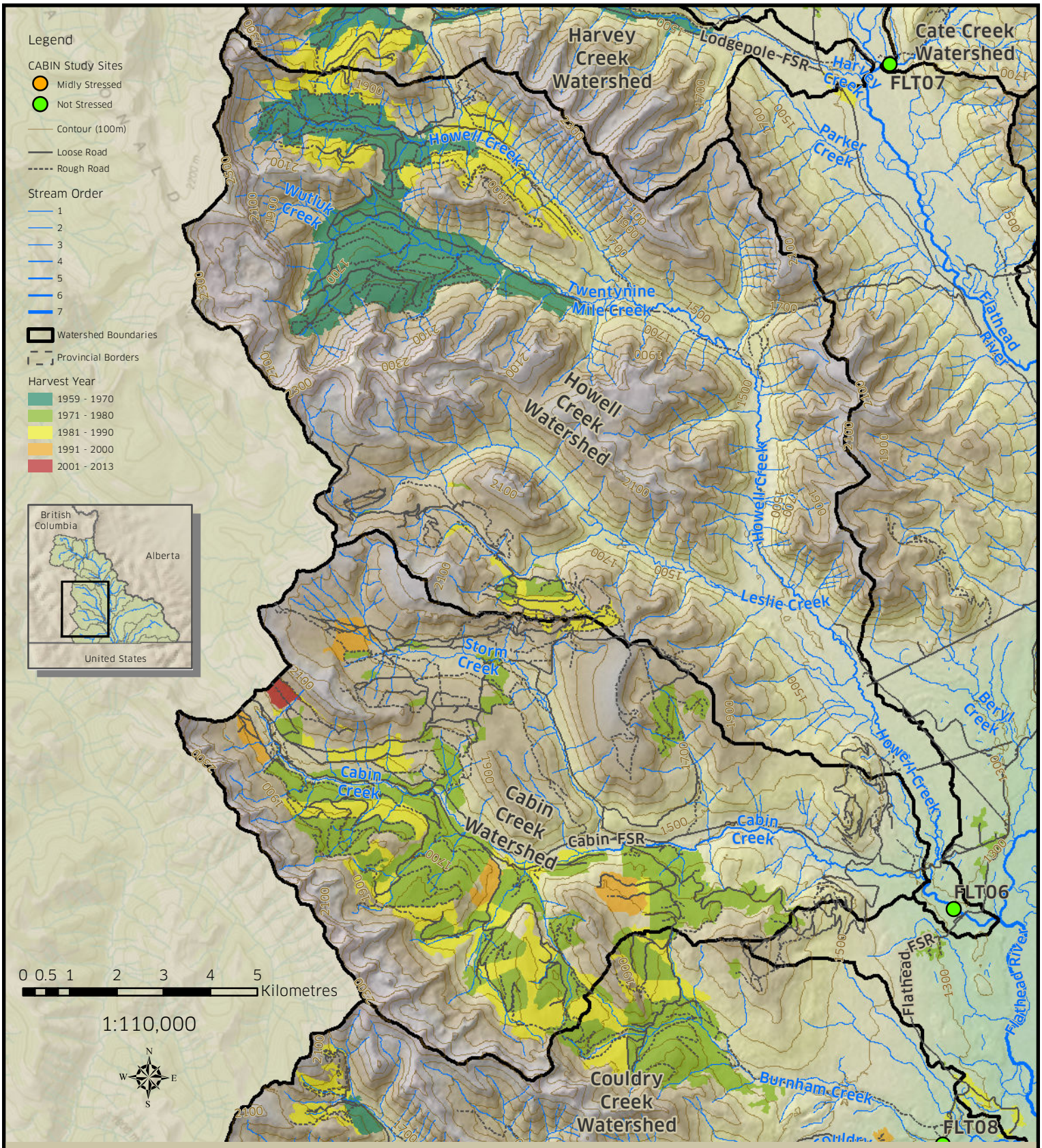

Map Produced By: Venessa Langhorn
Selkirk Geospatial Research Centre
Datum: North American 1983
Projection: UTM Zone 11N
July, 2015