Joseph Creek Watershed Forest Ownership

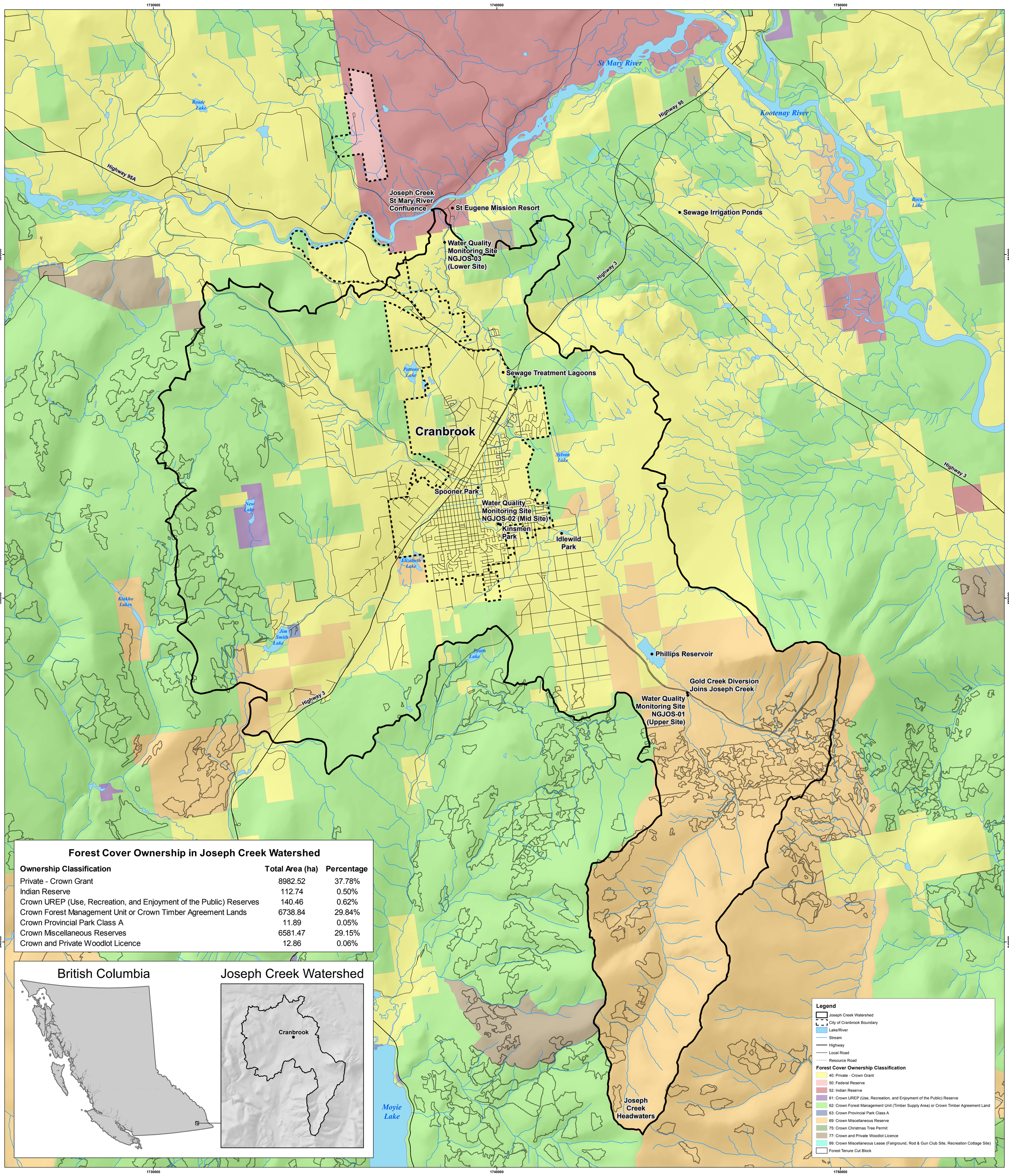

Ownership Classification	Total Area (ha)	Percentage
Private - Crown Grant	8982.52	37.78%
Indian Reserve	112.74	0.50%
Crown UREP (Use, Recreation, and Enjoyment of the Public) Reserves	140.46	0.62%
Crown Forest Management Unit or Crown Timber Agreement Lands	6738.84	29.84%
Crown Provincial Park Class A	11.89	0.05%
Crown Miscellaneous Reserves	6581.47	29.15%
Crown and Private Woodlot Licence	12.86	0.06%

Scale: 1:35,000
Datum: North American 1983
Projection: Albers

Map Produced by Kylie Morin
Selkirk Geospatial Research Centre
December 14, 2012