Joseph Creek Watershed
Biogeoclimatic Ecosystem Classification (BEC) Zones

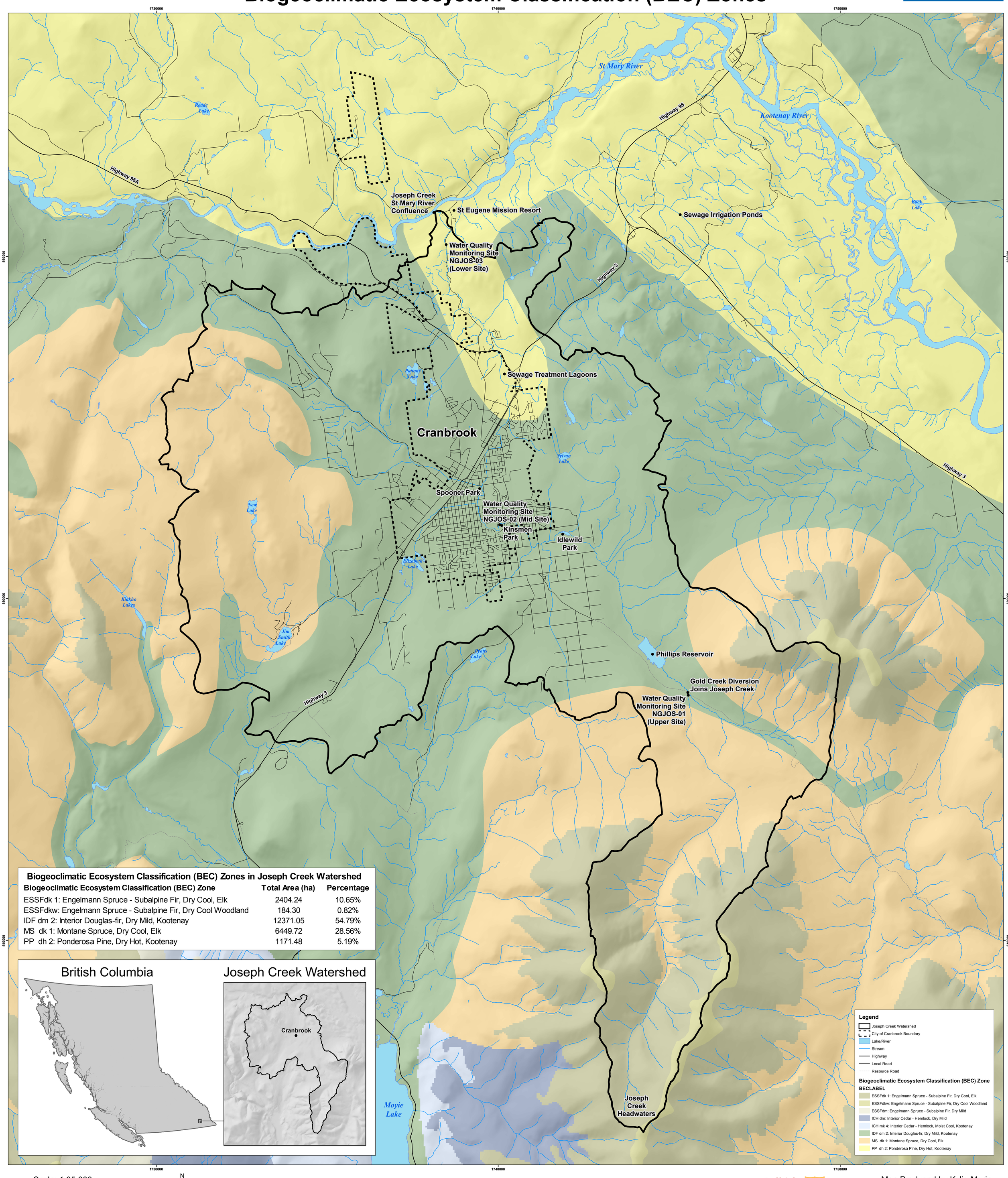

Biogeoclimatic Ecosystem Classification (BEC) Zones in Joseph Creek Watershed

Biogeoclimatic Ecosystem Classification (BEC) Zone	Total Area (ha)	Percentage
ESSFdk 1: Engelmann Spruce - Subalpine Fir, Dry Cool, Elk	2404.24	10.65%
ESSFdkw: Engelmann Spruce - Subalpine Fir, Dry Cool Woodland	184.30	0.82%
IDF dm 2: Interior Douglas-fir, Dry Mild, Kootenay	12371.05	54.79%
MS dk 1: Montane Spruce, Dry Cool, Elk	6449.72	28.56%
PP dh 2: Ponderosa Pine, Dry Hot, Kootenay	1171.48	5.19%

Scale: 1:35,000
Datum: North American 1983
Projection: Albers

N W E S

0 2 4 8 12 Kilometers

Map Produced by Kylie Morin
Selkirk Geospatial Research Centre
December 14, 2012