Slocan River Habitat Inventory

2

0 0.5 1 2 Kilometers

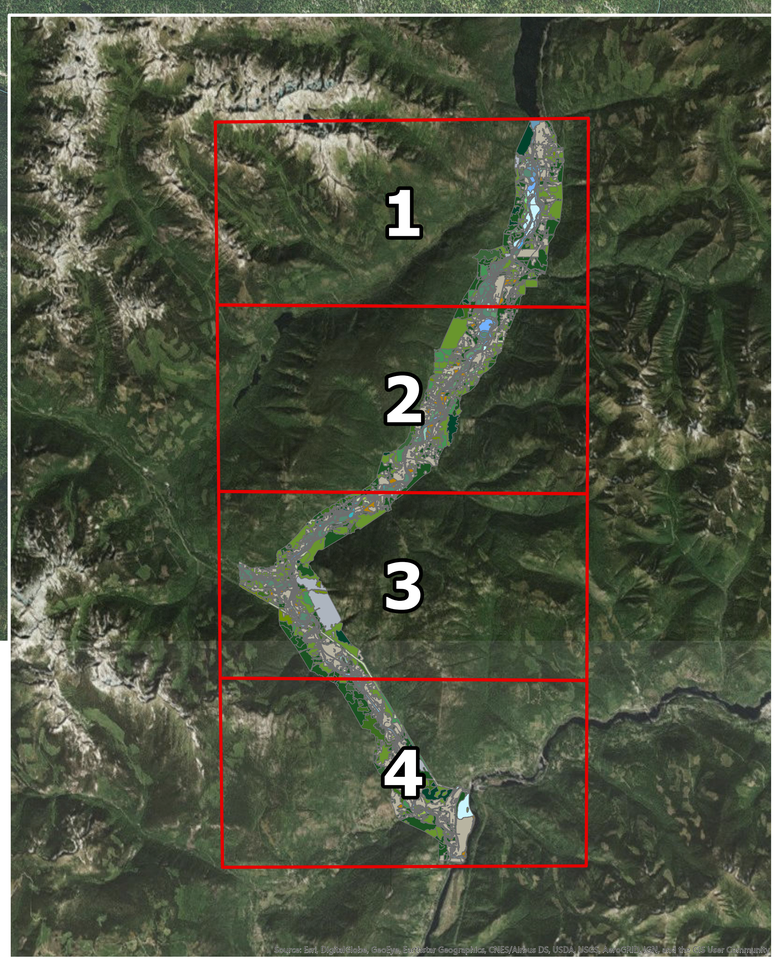

Legend

Roads

Sensitive Ecosystem Inventory

FW - Freshwater
- FW:la - Lake
- FW:po - Pond
- FS - Seasonally Flooded Fields

RI - Riparian
- RI:ff - Fringe
- RI:fl - Low bench
- RI:fm - Medium Bench
- RI:fh - High Bench
- RI:ri - River

WN - Wetland
- WN:sp - Swamp
- WN:ms - Marsh
- WN:ow - Open water

YF - Young Forest
- YF:mx - Mixed
- YF:co - Coniferous
- YF:bd - Broadleaf

SV - Sparsely Vegetated
- SV:es - Exposed Soil
- SV:ta - Talus
- SV:ro - Rock Outcrop
- SV:cl - Cliff

PS - Pole Sapling
- PS:mx - Mixed
- PS:co - Confierous
- PS:bd - Broadleaf

WD - Woodland
- WD:mx - Mixed
- WD:co - Coniferous

MF - Mature Forest
- MF:mx - Mixed
- MF:co - Coniferous
- MF:bd - Broadleaf

HB - Herbaceous
- HB:hb - Herbaceous
- HB:sh - Shrub

Other
- NS - Not Sensitive
- OD - Old Field

Aquatic Habitat Inventory
- F:Flood Plain
- GD - Glide Deep
- GM - Glide Moderate
- GMS - Glide Moderately Shallow
- GS - Glide Shallow
- RD - Riffle Deep
- RM - Riffle Moderate
- RMS - Riffle Moderately Shallow
- RS - Riffle Shallow
- S - Swamp
- Unkown; FP; FPC

N

Columbia Basin trust

Slocan River Streamkeepers

Columbia Basin Watershed Network www.cbwn.ca

Selkirk Geospatial Research Center
Created by: Katie Erickson
Date: August 2019