

3. Jimsmith Lake Watershed: Wildlife Values & Non-Sensitive Endangered Plant and Animal Species

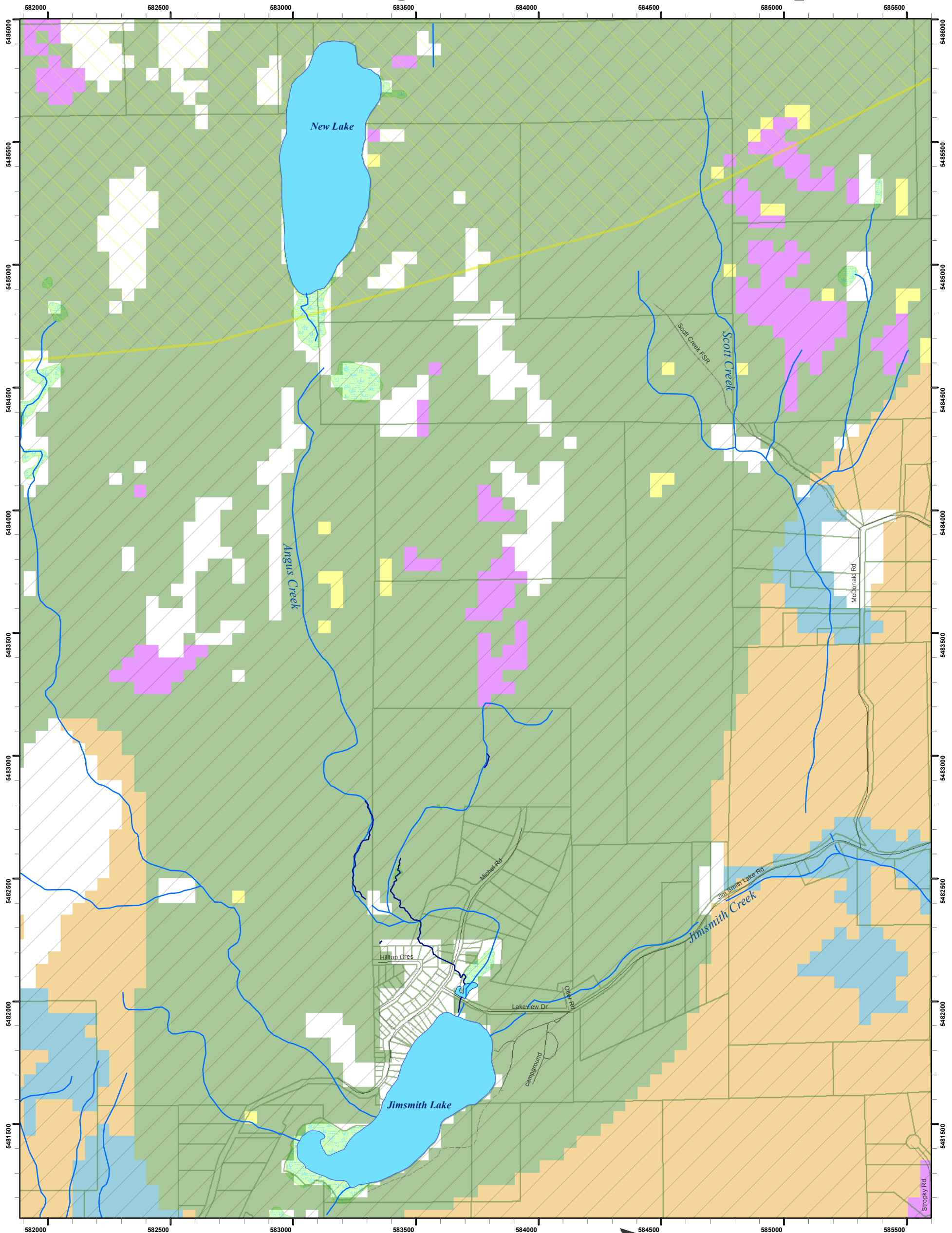

- Streams
- Surveyed Stream
- Roads
 - loose
 - paved
- Lakes
- Wetlands
- Property Boundaries (RDEK)
- Endangered Species: Non-Sensitive Occurrences
 - Canada Anemone
 - Montana Lupine

- Ungulate Winter Range
 - No Data
 - Managed Forest - Dry
 - Managed Forest - Mesic
 - Managed Forest - Moist
 - Managed Forest - Transition
 - Open Forest

Note: Ungulate species within this study area include: White tailed deer, Mule deer, Moose elk, Bighorn sheep, & Mountain goat

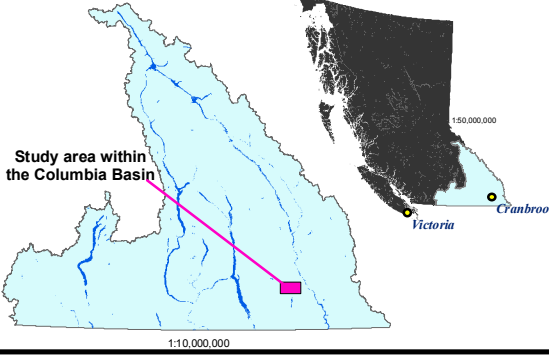

Data Sources:

- Endangered Species, Non-Sensitive Occurrences: GeoBC BCGOV Environment Ecosystems Branch (MOE) (LRDW).
- Ungulate Winter Range: GeoBC BCGOV Environment Ecosystems Branch (MOE) (LRDW)
- Streams Data: Regional District of the East Kootenay
- Angus Creek and East Angus Creek Survey Data: Interior Reforestation Co.LTD, June 2010
- Property and Roads Data: Regional District of the East Kootenay